

Ivens, F.C.H. (Fred)  
 Giphart, J. (Hans)  
 Harry de Hardt Bol26-02-2013

1.34-30    20-25    2.30-24  
 19x30    3.35x24    18-22  
 4.31-26    14-19    5.40-35  
 19x30    6.35x24    10-14  
 7.24-20    15x24    8.33-28  
 22x33    9.38x20    12-18

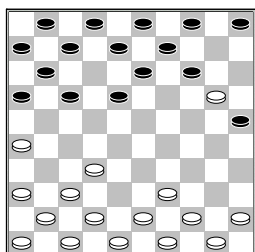

**10.42-38**  
 [ 10.20-15    14-19  
 11.42-38    7-12    12.37-31  
 5-10    13.47-42    10-14  
 14.41-37    19-24  
 15.39-33    1-7    16.44-39  
 14-19    17.31-27

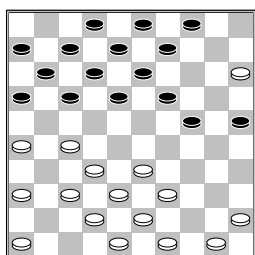

**A)** In de partij tussen Martijn IJzendoorn en Fred Ivens ging het als volgt verder 17...19-23

18.33-28    13-19  
 19.28-22    17x28  
 20.37-31    28x37  
 21.15-10    4x15  
 22.27-21    16x27  
 23.31x4  
**B)** 17...17-21  
 18.26x17    11x31  
 19.36x27    18-23  
 20.46-41    7-11  
 21.45-40    11-17  
 22.49-44    17-21  
 23.33-28    13-18  
 24.41-36    9-13  
 25.39-34    2-7    26.37-31  
 7-11    27.44-39    21-26  
 28.42-37    11-17  
 29.27-22    18x27  
 30.31x11    6x17  
 31.36-31    17-22  
 32.28x17    12x21  
 33.39-33    24-29  
 34.33x24    19x39

35.43x34    13-18  
 36.50-45    8-13  
 (36...25-30    37.34x25  
 18-22    38.25-20    3-9  
 39.40-34    21-27  
 40.32x21    16x36)  
 37.31-27    23-28  
 38.32x12    21x41 ]  
**10...7-12    11.20-15**  
**13-19**

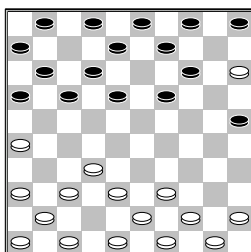

**12.37-31**  
 [ 12.39-33    1-7  
 13.44-39    25-30  
 14.45-40    30-35  
 15.40-34    8-13    16.36-31  
 2-8    17.50-44    19-23  
 18.32-28    23x32  
 19.37x28    5-10    20.41-36  
 18-23    21.28x19    14x23  
 22.47-42    12-18  
 23.33-28    23x32  
 24.38x27    8-12    25.42-38  
 10-14    26.46-41    14-19  
 27.48-42    18-23  
 28.38-33    3-8    29.42-38  
 19-24    later zou de  
 partij door wit gewonnen  
 worden ]

**12...5-10    13.47-42    8-13**  
**14.41-37    3-8    15.46-41**  
**1-7**

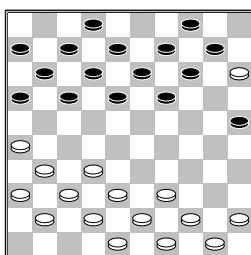

**16.39-33**  
 [ 16.45-40  
**A)** 16...19-23  
 17.32-27    17-22  
 18.40-35    14-19  
 19.37-32    10-14  
 20.32-28    23x21  
 21.26x28    16-21  
 22.41-37    21-26  
 23.37-32    26x37  
 24.42x31    18-22  
 25.28x17    11x22  
 26.39-33    13-18  
 27.44-39    12-17  
 28.35-30    25x34

29.39x30    later zou de  
 partij in remise eindigen  
**B)** 16...19-24  
 17.39-33    14-19  
 18.44-39    18-23  
 19.31-27    13-18  
 20.36-31    8-13  
 21.49-44    2-8    22.41-36

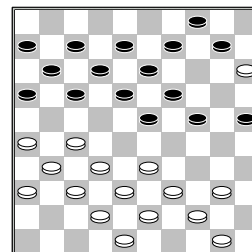

**B1)** 22...10-14  
 23.50-45    17-21  
 24.26x17    11x22  
 25.40-35    24-29  
 26.33x24    19x30  
 27.35x24    14-19  
 28.45-40    19x30  
 29.40-35    30-34  
 30.39x30    25x34  
 31.43-39    34x43  
 32.48x39    6-11  
 33.35-30

**B2)** 22...9-14  
 23.50-45    (23.33-28  
 17-22    24.28x17    11x22  
 25.27-21    16x27  
 26.32x21    24-30  
 27.31-27    22x31  
 28.36x27    30-35  
 29.37-32    19-24)  
 23...24-30    24.40-35  
 17-22    25.35x24    19x30  
 26.33-28    22x33  
 27.39x19    14x23  
 28.43-39    23-29  
 29.48-43    29-34  
 30.38-33    10-14  
 31.42-38    en later werd  
 de partij remise

**B3)** 22...24-29  
 23.33x24    19x30  
 24.39-33    30-35  
 25.43-39    23-28  
 26.33x22    17x28  
 27.32x23    18x29  
 28.37-32    12-18  
 29.32-28    7-12  
 30.48-43    18-23  
 31.28x19    13x24  
 32.39-34    9-13  
 33.34x23    13-18  
 34.38-32    18x29  
 35.32-28    12-18  
 36.27-21    16x27  
 37.31x2    11-17  
 38.2x30    25x45 ]  
**16...19-24    17.31-27**

17-21 18.26x17 11x31  
 19.36x27 6-11 20.44-39  
 11-17 21.49-44 14-19  
 22.45-40 10-14 23.41-36  
 18-23 24.33-28 13-18  
 25.39-33 9-13 26.43-39  
 17-22 27.28x17 12x21  
 28.33-28 7-12 29.40-35  
 2-7

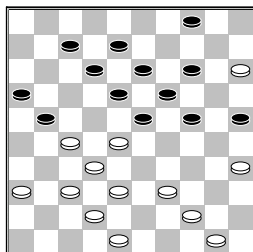

30.44-40

[ 30.50-45

A) 30...23-29

31.44-40 18-23

32.37-31 12-18

33.39-34 14-20

34.42-37 7-12

35.31-26 12-17

36.27-22 18x27

37.37-31 17-22

38.28x17 21x12

39.31x22 z+

B) 30...24-29

31.39-33 14-20

(31...29-34 32.44-40

4-9 33.40x29 23x34

34.37-31 18-23

35.31-26 14-20

36.26x17 12x21

37.15x24 19x30

38.35x24 23-29

39.27-22 29x20

40.22-18 13x22

41.28x26 25-30

42.48-43) 32.33x24

20x29 33.37-31 29-34

34.27-22 18x27

35.31x22 23-29

36.35-30 12-18

37.30x39 18x27

38.42-37 7-12

39.39-33 21-26

40.32x21 26x17

41.33x24 19x30 ]

30...24-29 31.39-33

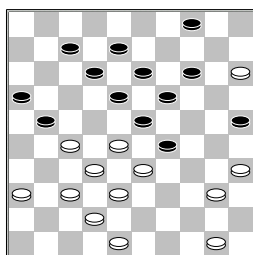

[ 31.39-34? 29-33

A) 32.38x29 14-20

33.15x24 19x39

34.28x19 13x33

B) 32.28x39

B1) 32...23-29

33.34x23 19x28

34.32x23 21x45

B2) 32...25-30

33.34x25 (33.35x24

19x30 34.34x25 23-28

35.32x23 21x45)

33...23-28 34.32x23

21x45 35.25-20 18x29

36.20x18 12x23 ]

31...29-34?

[ >31...14-20 32.33x24

20x29

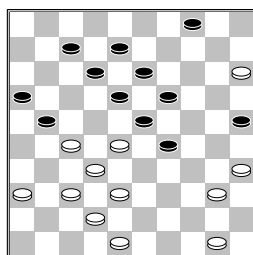

A) 33.40-34 29x40

34.35x44 21-26

35.44-39 25-30

36.36-31 7-11

37.50-44 11-17

38.38-33 17-22

39.28x17 12x21

40.33-28 8-12

41.39-33 30-35

42.42-38 12-17

43.48-43 17-22

44.28x17 21x12

45.33-28 12-17

46.43-39 16-21

47.27x16 18-22

A1) 48.32-27 23x34

49.27x9 4x13

50.15-10 34-40

51.10-5 40x49 52.5x6

49-40

A2) 48.38-33 35-40

49.44x35 23-29

50.33x24 22x44

51.31-27 19x30

52.35x24 44-50

53.27-21 50-45

54.21x12 45x7

55.32-28 7-40

56.16-11 40-44

A2a) 57.24-19 44x6

58.19x8

A2b) 57.11-6 44x17

58.37-32 (58.6-1

17-28 59.1-40 28x41

(diagram)

Deze zet heeft zich al

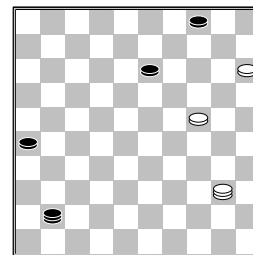

eens voorgedaan het ging toen verder met

60.40-35 13-18

61.35-40 18-22

62.40-49 41-23

63.49-35 22-27

64.24-20 en hier gaf

wit het toen op )

58...17-39 59.6-1

39-43 60.32-28

26-31 61.1-6 43-34

62.15-10 4x15

63.28-23 (63.6-22

34-39 64.22x36 39x6

65.36x4=) 63...34x18

64.6-11 18-27

(64...18-23

65.11-22=) 65.11-44

31-36 66.44-35

13-18 67.35-40

18-22 68.40-44

27-16 (68...22-28

69.44x31 36x27

70.24-19 27-32

71.19-13 32-37

72.13-8=) 69.44x6

A3) 48.39-33? 23-29

49.33x24 22x42

50.37x48 26x28

B) 33.50-45 29-34

34.40x29 23x34

35.48-43 25-30

36.35x24 19x30

37.43-39 34x43

38.38x49 18-23

39.28x19 13x24

40.27-22

B1) 40...8-13

41.22-17 21-27

42.17x19 27x47

43.19-14 24-29

44.14-10 29-33

45.10-5 33-39

46.5-32 30-34

47.32-5 47-38

48.37-31 7-12

B2) 40...24-29

41.49-44 7-11

B2a) 42.44-39 8-13

43.32-28 29-34

44.39-33 21-26

45.37-32 13-19

B2b) 42.42-38 8-13

43.32-28 29-34

(43...30-34 z+ )

44.44-40 34-39

45.38-33 39-43

46.22-17 11x22  
 47.28x19 30-35  
 48.40-34 35-40  
 49.33-28 40x29  
 50.19-13 ]  
**32.40x29 23x34 33.48-43**

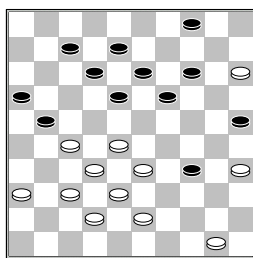

**18-23**  
 [ En toen kwam ik er  
 achter dat mijn geplande  
 zet 33...19-24 niet  
 mag vanwege 34.35-30  
 24x35 35.33-29 34x23  
 36.28x10 en dan valt  
 mijn hele plan dus in  
 duigen en kon ik eigenlijk  
 wel opgeven ]  
 [ 33...4-9 34.35-30  
 34-40 35.30-24 19x30  
 36.28-23 18x29  
 37.33x44 ]  
**34.35-30**

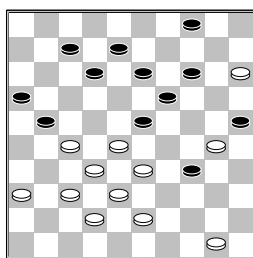

**21-26**  
 [ 34...34-39 35.43x34  
 23-29  
**A)** 36.34x23 25x34 +  
**B)** 36.33x24 14-20  
**B1)** 37.15-10 20x40  
 38.10-5 25x34  
 39.5x23 40-45  
 40.23x40 45x34  
 41.50-44 12-18 en  
 zwart staat iets  
 makkelijker  
**B2)** 37.50-45? 20x40  
 38.45x34 19-23  
 39.28x19 13x35  
**B3)** 37.28-23 20x18  
 38.38-33 19-24  
 39.30x19 13x24  
 40.34-29 18-22  
 41.29x20 25x14  
 42.27x18 12x23  
 43.36-31 14-19  
 44.31-27 8-13  
 45.42-38 23-29  
 46.33x24 19x30

47.27-22 21-26  
 48.32-28 30-34  
**B3a)** 49.50-44 16-21  
 50.28-23 4-10  
 51.15x4 34-40  
 52.4x1 40x49  
 53.38-33 49-44  
 54.33-28 21-27  
 55.22x31 44x36  
**B3b)** 49.28-23 7-12  
 50.50-44 12-17  
 (50...16-21 51.38-33  
 13-19 52.23x14 4-9  
 53.14x3 34-39  
 54.3x17 39x50)  
 51.22x11 16x7  
 52.38-32 7-12  
 53.32-27 13-18  
 54.23-19 12-17  
 55.19-14 17-22  
 56.27-21 26x17  
 57.14-10 22-28  
 58.10-5 28-33  
 59.5-32 34-39  
 60.44-40 18-23  
 61.32x14 39-43= ]  
 [ Fred gaf na de partij  
 de volgende variant aan  
 34...14-20 35.15x24  
 34-40 36.28-22 25x34  
 37.22-18 13x31  
 38.24x11 16x7 39.37x8  
 ]

**35.30x39 7-11 36.50-44**

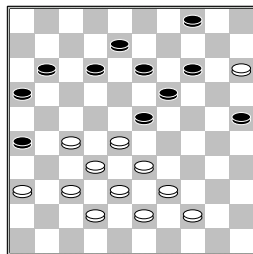

**25-30**  
 [ 36...11-17 37.44-40  
 17-21 38.40-35 23-29  
 39.33x24 19x30  
 40.35x24 14-19  
 41.24-20 25x14  
 42.38-33 19-24  
 43.43-38 14-20  
 44.28-23 20-25  
 45.23-19 24-30  
 46.19-14 13-19  
 47.14x23 30-34  
 48.39x30 25x34  
 49.23-19 34-40  
 50.19-14 40-44  
 51.14-10 44-49 52.10-5  
 12-17 53.36-31 49-40  
 54.5-28 8-13 55.28x6  
 40-1 56.33-28 13-19  
 57.38-33 19-24  
 58.42-38 24-30 59.6-22  
 1-34 60.22-6 34-45

61.28-22 45-1 62.33-28  
 30-35 63.22-17 21x12  
 64.27-22 35-40  
 65.22-18 12x23  
 66.28x19 40-45  
 67.31-27 1-12 68.19-13  
 12-3 69.6-50 3-25  
 70.15-10 4x15 71.32-28  
 25-3 72.38-32 3-12  
 73.28-22 12-18 74.13-8  
 18-4 75.8-2 16-21  
 76.27x16 4x43 77.2-13  
 43-34 ]  
**37.44-40 30-35 38.33-29**  
**35x31 39.29x20**  
**2-0**